

Patient report

Bio-Rad DATE: 03/07/2019
D-10 TIME: 10:52 AM
S/N: #DJ4I016123 Software version: 4.20-2
Sample ID: 10355141
Injection date 03/07/2019 10:46 AM
Injection #: 44 Method: HbA1c
Rack #: --- Rack position: 2

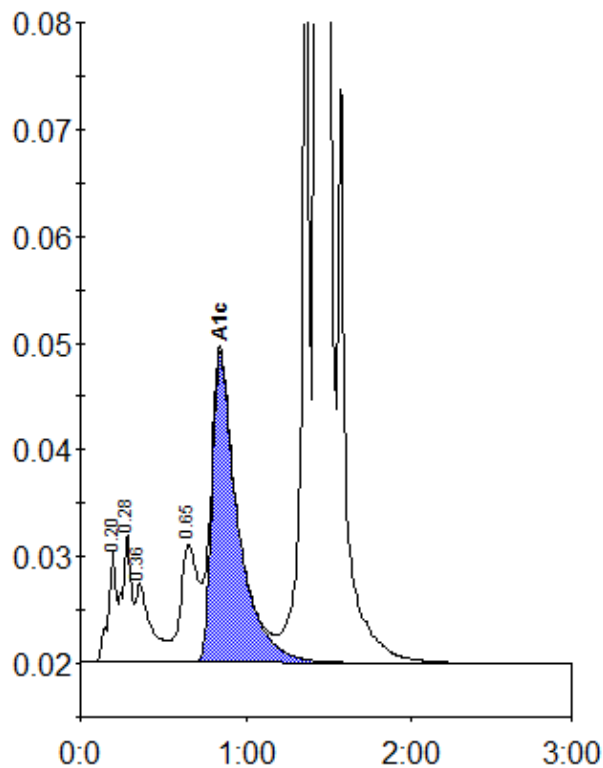

Peak table - ID: 10355141

Peak	R.time	Height	Area	Area %
A1a	0.20	10422	35015	1.0
A1b	0.28	11954	46143	1.4
Unknown	0.36	7330	47987	1.4
LA1c/CHb-1	0.65	11083	82317	2.4
A1c	0.84	29046	317559	11.9
P3	1.36	74162	237566	7.1
A0	1.43	800717	2594513	77.2
Total Area:		3361099		

Concentration:	%
A1c	11.9